

My Provider Enrollment Portal

User Manual

Overview

My Provider Enrollment Portal (MyPEP) is our provider enrollment tool. It offers a web-based solution for providers who are credentialed or are interested in credentialing with BlueCross or BlueChoice® HealthPlan. Use the portal to:

- Become a network provider.
- Receive automated status updates.
- Make certain updates for the physician or practice.
- Receive notifications when additional information is needed.
- And much more.

The portal is used for medical, behavioral health, dental, and virtual care enrollment. Overall, MyPEP helps streamline services and makes the provider enrollment process more efficient.

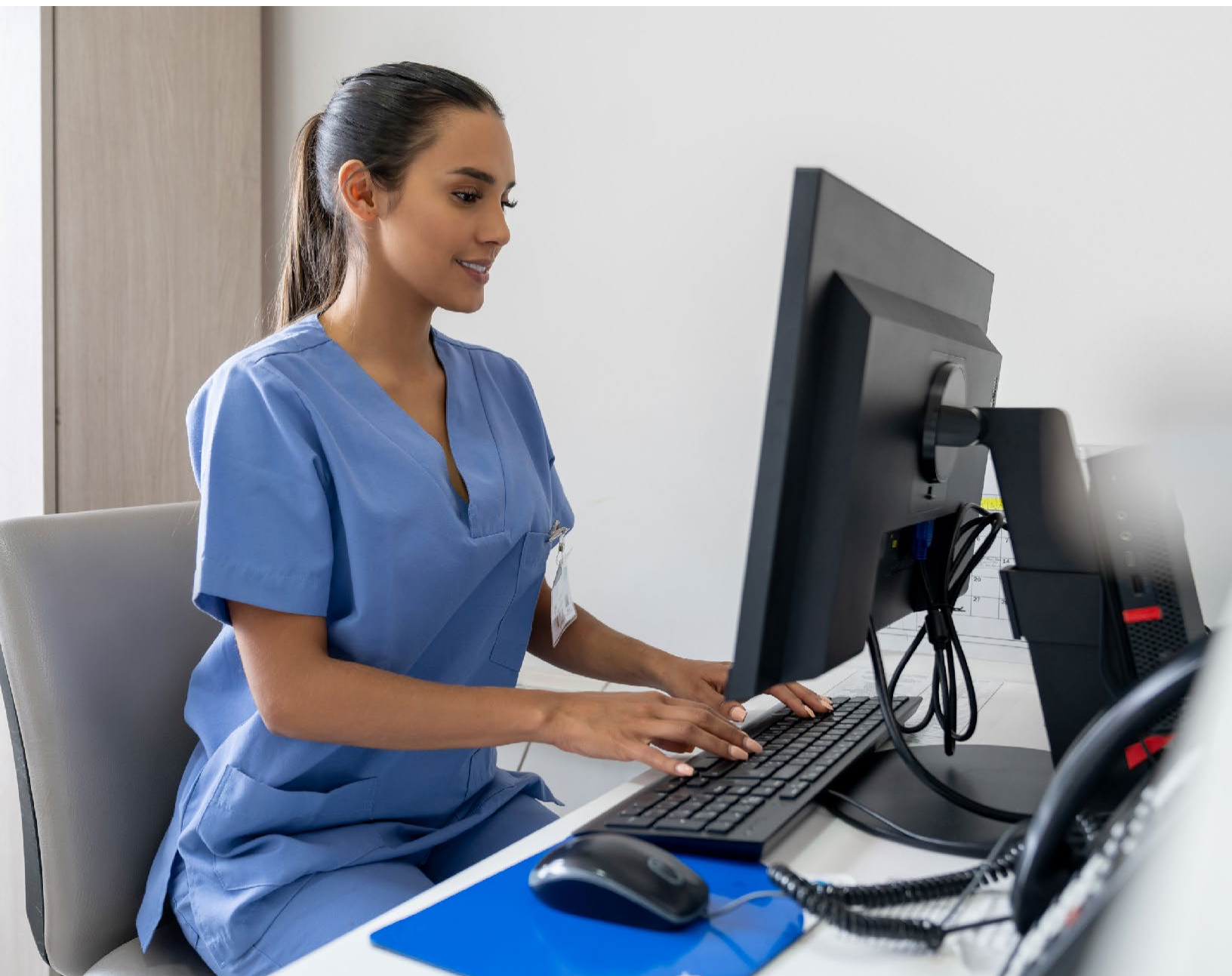

Contents

Overview 2

Enrollment Applications and Forms..... 4

Checklists 5

Registration 18

Sections of the Portal..... 22

Status Details 28

Completing Clean Applications 29

Enroll a Practitioner 29

Enroll a Group 30

Adding a Network to a Practice 31

Adding a Satellite Location to a Practice..... 31

Changing the Address for a Practice 32

Adding Virtual Care to a Practice 32

Changing the Name of Practice..... 32

NPI Provider Notification 33

Adding a Practitioner to a Practice or Location 33

Removing a Practitioner from a Practice or Location 33

Making Corrections to an Application 35

E-sign Process..... 37

Important Reminders..... 38

Enrollment Applications and Forms

Enrollment applications for BlueCross BlueShield of South Carolina include the following:

Application	Description
Enroll a Practitioner	New practitioners that want to enroll with BlueCross BlueShield of South Carolina.
Enroll a Group	New groups that want to enroll with BlueCross BlueShield of South Carolina.
Add Virtual Care	Practitioners or groups that want to render telemedicine and telehealth services.
Health Professional**	In-state, out-of-network practitioners that want to file claims to BlueCross BlueShield of South Carolina.
Behavioral Health**	New practitioners or groups that want to enroll in our behavioral health network.
Autism Provider Panel**	Applied behavior analysts that want to enroll in our autism provider panel.
Submit a Name Change	Request to change the doing business as (DBA) or legal business name of a practice.
Change of Address	Request to update the physical, pay to, correspondence and billing agency address.
Add a Satellite Location	Enrolled groups that have new locations that want to file claims to BlueCross BlueShield of South Carolina.
NPI Provider Notification	Out-of-state and out-of-network practitioners or groups that want to register their NPI with BlueCross BlueShield of South Carolina.
Request to Add a Practitioner	Adding a practitioner's affiliation with a clinic, group, or institution.
Remove a Practitioner	Terminating a practitioner's affiliation with a clinic, group, or institution.

** These are included with either the Enroll a Practitioner or Enroll a Group application. The responses to the questions will trigger the path the application takes.

For instance, if the specialty code (taxonomy) is related to behavioral health, the application will go down the path of behavioral health.

Another example is if the provider states their location is not in South Carolina and they select the out-of-network option, the application will go down the path of the NPI provider notification.

Checklists

Individual Provider Enrollment – Ancillary Providers

Note: Ancillary includes speech, physical and occupational therapists, and audiologists.

Checklist Items
Provider Enrollment Application
Copy of SC Medical or Practice License
Current Copy of Malpractice (Min. \$1M/\$3M)
Authorization to Bill for Services
Signed Contracts
Hold Harmless*
Appendix D*
Medicaid ID Number**
Board Certification***

*Only if applying for BlueChoice®.

**Only if applying for Healthy BlueSM.

***If board certified.

Individual Provider Enrollment – Dental Providers

The shaded areas indicate what is required.

Checklist Items	Oral Surgery	Routine
Provider Enrollment Application		
Copy of SC Medical or Practice License		
Drug Enforcement Administration (DEA) Certification*		
Current Copy of Malpractice (Min. \$1M/\$3M)		
Authorization to Bill for Services		
Signed Contracts	Footnote 1	Footnote 2
Professional Training		
Hold Harmless**		
Appendix D**		
Medicaid ID Number***		
Board Certification****		

*Only if applicable.

¹Medical contract, dental contract, or both.

**Only if applying for BlueChoice.

²Dental contract only.

***Only if applying for Healthy BlueSM.

****If board certified.

Individual Provider Enrollment – Advanced Practice Providers

Note: Advanced practice providers include nurse practitioners (NP), physician assistants (PA), certified registered nurse anesthetists (CRNA), certified nurse midwives, clinical nurse specialists (CNS) and hospital-based physicians.

The shaded areas indicate what is required.

Checklist Items	NP	PA	CRNA	Midwives	CNS	Hospitalist
Provider Enrollment Application						
Copy of SC Medical or Practice License						
Drug Enforcement Administration (DEA) Certification*						
Current Copy of Malpractice (Min. \$1M/\$3M)						
Authorization to Bill for Services						
Preceptor Information Form						
Protocols (Collaborative Agreement)						
Signed Contracts						
Hold Harmless**						
Appendix D**						
Medicaid ID Number***						
Professional Training****						
Board Certification*****						

*Only if applicable.

**Only if applying for BlueChoice.

***Only if applying for Healthy Blue.

****MDs, DOs, and DPMs require at least a residency.

*****If board certified.

Individual Provider Enrollment – Pharmacists

Checklist Items
Provider Enrollment Application
Copy of SC Medical or Practice License
Drug Enforcement Administration (DEA) Certification*
Current Copy of Malpractice (Min. \$1M/\$1M)
Authorization to Bill for Services
Signed Contracts
Hold Harmless**
Appendix D**
Medicaid ID Number***

*Only if applicable.

**Only if applying for BlueChoice.

***Only if applying for Healthy Blue.

Individual Provider Enrollment – Physicians and Chiropractors

Checklist Items
Provider Enrollment Application
Copy of SC Medical or Practice License
Drug Enforcement Administration (DEA) Certification*
Current Copy of Malpractice (Min. \$1M/\$3M)
Authorization to Bill for Services
Signed Contracts
Professional Training**
Hold Harmless***
Appendix D***
Medicaid ID Number****
Board Certification*****

*Only if applicable.

**MDs, DOs, and DPMs require at least a residency.

***Only if applying for BlueChoice.

****Only if applying for Healthy Blue.

*****If board certified.

Behavioral Health

Checklist Items
Behavioral Health or Autism Panel Application
IRS Verification of Tax ID (or W9)
Authorization to Bill for Services
Professional Agreements (includes Hold Harmless and Appendix C)
Copy of SC State License
Copy of DEA License (if applicable)
Copy of Board Certification (if applicable)
Copy of Driver's License or State-issued Identification
Protocols (Collaborative Agreement)* (NPs only)
Current Copy of Malpractice (Min. \$1M/\$3M)**

* Only for Nurse Practitioners.

**Required for MDs and DOs. All other behavioral health providers must have a minimum of \$1M/\$1M.

Group Practice Enrollment – Ambulance

Checklist Items
Group Practice Application
IRS Verification of Tax ID (Letter 147C or CP 575 E)
Electronic Funds Transfer
Signed Contracts
Medicaid ID Number*
Copy of CMS Letter

*Only if applying for Healthy Blue.

Group Practice Enrollment – Dental

Checklist Items
Group Practice Application
IRS Verification of Tax ID (Letter 147C or CP 575 E)
Electronic Funds Transfer
Signed Contracts*
Medicaid ID Number**
Add Practitioner Form***

*For oral surgeons applying for BlueChoice and Healthy Blue. All other contracts are based on the individual practitioner's credentialing status.

**Only if applying for Healthy Blue.

***For each physician being added to the group. This is under the Maintenance section of the portal. Note: If the provider is not credentialed, you must complete a full enrollment application.

Group Practice Enrollment – Durable Medical Equipment

Checklist Items
Group Practice Application
IRS Verification of Tax ID (Letter 147C or CP 575 E)
Electronic Funds Transfer
Signed Contracts
Medicaid ID Number*
Copy of CMS Letter
Copy of Business License

*Only if applying for Healthy Blue.

Group Practice Enrollment – RHC/FQCH, Home Health, Hospice, Dialysis, Hospitals, Skilled Nursing, and Ambulatory Surgery Centers

Checklist Items
Group Practice Application
IRS Verification of Tax ID (Letter 147C or CP 575 E)
Electronic Funds Transfer
Signed Contracts
Medicaid ID Number*
Copy of CMS Letter
Copy of Business License
Copy of DPH License

*Only if applying for Healthy Blue.

Group Practice Enrollment – Pharmacy

Checklist Items
Group Practice Application
IRS Verification of Tax ID (Letter 147C or CP 575 E)
Electronic Funds Transfer
Signed Contracts
Medicaid ID Number*
Copy of CMS Letter
Copy of DPH License

*Only if applying for Healthy Blue.

Group Practice Enrollment – Physician Office

Checklist Items
Group Practice Application
IRS Verification of Tax ID (Letter 147C or CP 575 E)
Electronic Funds Transfer
Signed Contracts*
Medicaid ID Number**
Add Practitioner Form***

*Only BlueChoice and Healthy Blue. All other commercial contracts are based on the individual practitioner's credentialing status.

**Only if applying for Healthy Blue.

***For each physician being added to the group. This is under the Maintenance section of the portal. Note: If the provider is not credentialed, you must complete a full enrollment application.

Provider Updates

Change of Address

Form to Complete
Change of Address

Change of Business Name (Doing Business As or Legal Name)

Form to Complete
Submit a Name Change

Change of EIN

Checklist Items
Group Practice Application
IRS Verification of Tax ID (Letter 147C or CP 575 E)
Electronic Funds Transfer
Signed Contracts
Add Practitioner Form*

*For each physician being added to the group. This is under the Maintenance section of the portal. Note: If the provider is not credentialed, you must complete a full enrollment application.

Change of Group NPI

Checklist Items
Group Practice Application
Electronic Funds Transfer

Change of Banking Information

Form to Complete
Electronic Funds Transfer – Located on www.SouthCarolinaBlues.com

In State, Out-of-Network

Individual Physician

Checklist Items
Health Professional Application*
Authorization to Bill for Services*
IRS Verification of Tax ID (Letter 147C or CP 575 E)

*For each physician being added to the group.

Group Practice

Checklist Items
Group Practice Application
IRS Verification of Tax ID (Letter 147C or CP 575 E)
Electronic Funds Transfer Enrollment
Copy of the National Plan and Provider Enumeration System (NPPES) NPI Notification

Out-of-State, Out-of-Network

Checklist Items
NPI Notification Form
Copy of W9

Satellite Locations

Checklist Items
Satellite Location Application
Electronic Funds Transfer*
Add Practitioner Form**
Authorization to Bill for Services***
Hold Harmless***
Appendix D***

*Only if new banking information applies to the new location.

**For each physician being added to the group. This is under the Maintenance section of the portal. Note: If the provider is not credentialed, you must complete a full enrollment application.

***Only if the practitioner is not associated with other locations.

Registration

Access My Provider Enrollment Portal.

New users should select “**Not a member?**” from the landing page.

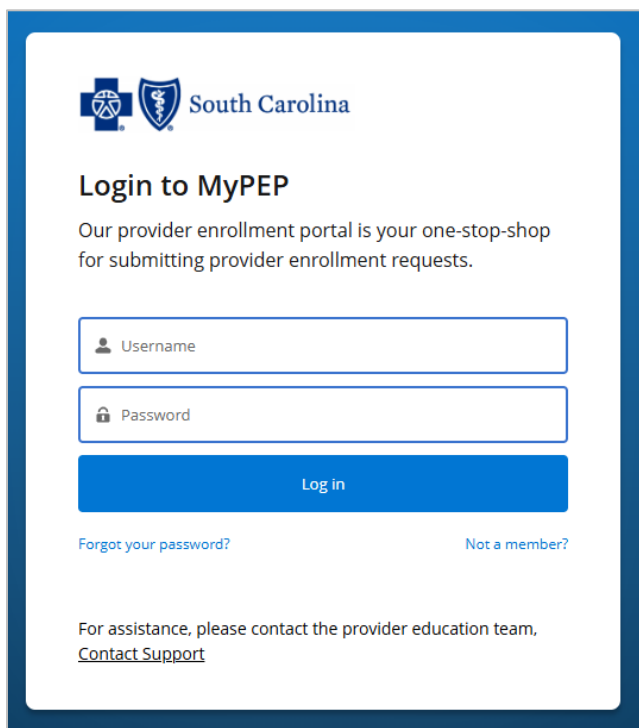

You have three options to choose from: **solo practitioner**, **provider group** and **credentialing company**. Credentialing company is reserved for third-party companies hired by providers to complete their provider enrollment. These would not be the practice’s employees. Note: The required details will vary based on the selection made.

South Carolina

MyPEP Registration

Please take a moment to create a user ID for the MyPEP portal.

* First Name

* Last Name

* Email

* Password

* Organization you are associated with

Select Organization ▼

Provider Group

Solo Practitioner

Credentiaing Company

customer support.

Already have an account?

Solo Practitioner

South Carolina

MyPEP Registration

Please take a moment to create a user ID for the MyPEP portal.

* First Name

* Last Name

* Email

* Password

* Organization you are associated with

Solo Practitioner ▼

* NPI Number

Sign Up

Join the community to receive personalized information and customer support.

Already have an account?

Provider Group

MyPEP Registration

Please take a moment to create a user ID for the MyPEP portal.

* First Name

* Last Name

* Email

* Password

* Organization you are associated with

* Group Tax Id

* Role

Sign Up

Join the community to receive personalized information and customer support.

Already have an account?

Credentialing Company

MyPEP Registration

Please take a moment to create a user ID for the MyPEP portal.

* First Name

* Last Name

* Email

* Password

* Organization you are associated with

* Group Name

* Group Street

* City

* State

* Zip

* Country

Sign Up

Join the community to receive personalized information and customer support.

Already have an account?

The group name should be the group name of the credentialing company the user is working with and not the name of the provider group they are attempting to enroll.

Sections of the Portal

Home Page

Search...

Home Applications ▾ Enroll Maintain Support

My Provider Enrollment Portal

Enroll with BlueCross BlueShield of South Carolina

Enroll to BlueCross BlueShield of South Carolina and BlueChoice Health Plan

[Enrollment Options](#)

Already enrolled, but want to make changes?

#1 Join the largest health insurer in South Carolina

11,000+ Physicians and nearly every hospital in South Carolina

Thank you for your interest in joining our network

My Provider Enrollment Portal (MyPEP) is our new provider enrollment tool. It offers a web-based solution for providers who are credentialed or interested in credentialing with BlueCross BlueShield of South Carolina to complete the enrollment process.

Note: Under “**Applications**”, you will see four options:

- **My Started Applications** – Applications that have not been submitted.
- **My In-Progress Applications** – Applications that have been submitted and are being worked by the BlueCross BlueShield of South Carolina provider enrollment team.
- **My Applications Action Required** – Applications that have been submitted but need your attention to complete the enrollment process.
- **My Closed Applications** – Applications that have been completed (approved, denied, cancelled, or withdrawn).

My Started Applications

Applications						
My Started Applications ▾						
1 item • Sorted by Application Type • Filtered by My applications - Application Status						
Application Type ↑	Application Status	Practice Name	Practitioner Name	Resume Application	Created Date	
1 Individual	In Progress			Resume	3/26/2025, 7:56 AM	

If a case has not been submitted, it will be under **My Started Applications**. It will not have a case number but will show that it is In Progress. To proceed with completing the application, select **Resume**.

My In-Progress Applications

My In-Progress Applications

17 items • Sorted by Case Number • Filtered by All cases - Status, Closed, Case Record Type

	Case Number	Type	Provider	Status	Date/Time Opened	
1	00031578	Group		Signed	3/31/2025, 7:37 AM	
2	00031581	Individual		Submitted	3/31/2025, 8:02 AM	
3	00031583	Virtual Care		Signed	3/31/2025, 8:29 AM	
4	00031584	Change of Address		Signed	3/31/2025, 8:36 AM	
5	00031585	Request to Add Practitioner		Submitted	3/31/2025, 8:52 AM	
6	00031590	Request to Add Practitioner		Submitted	3/31/2025, 10:40 AM	
7	00031612	Request to Add Practitioner		Submitted	4/1/2025, 8:05 AM	
8	00031614	Request to Add Practitioner		Submitted	4/1/2025, 8:12 AM	
9	00031664	Request to Term Practitioner		Awaiting signature	4/2/2025, 5:18 AM	
10	00031668	Business Name Change		Awaiting signature	4/2/2025, 5:53 AM	

Once a case has been submitted and received by BlueCross BlueShield of South Carolina, it will move under **My In-Progress Applications**. Here, you will see the assigned case numbers, type of application, provider information, status and the date and time it was completed.

Refer to the [Status Details](#) section of the manual to see what these statuses mean.

My Applications Requiring Action

My Applications Requiring Action ▾					
1 item • Sorted by Case Number • Filtered by All cases - Action required, Closed, Case Record Type					
	Case Number ↑	Type	Provider	Status	Date/Time Opened
1	00031578	Group	Aesthetic Smiles of Myrtle Beach	Signed	3/31/2025, 7:37 AM

Applications that need something from you to continue the enrollment process will be listed under **My Applications Requiring Action**. You will receive a notification along with a case comment to explain what is needed. Refer to the [Making Corrections to an Application](#) section to see how this process works.

Be sure to submit the requested items or corrections as soon as you receive the notification. This will reduce any processing delays. Also, always reference the application case number when communicating with BlueCross BlueShield of South Carolina about your application.

My Closed Applications

My Closed Applications ▾				
6 items • Sorted by Case Number • Filtered by All cases - Closed, Case Record Type • Updated a minute ago				
	Case Number ↑	Subject	Status	Provider Contact Name
1	00001091	D. Doe - Individual	Approved	Daisy Doe
2	00027892	Health Core Medical & Aesthetics Inc - Satellite Location	Approved	
3	00027909	Health Core Medical & Aesthetics Inc - Virtual Care	Approved	
4	00027936	Health Core Medical & Aesthetics Inc - Business Name Change	Approved	
5	00027937	Health Core Medical & Aesthetics Inc - Business Name Change	Approved	
6	00027939	Health Core Medical & Aesthetics Inc - Business Name Change	Approved	

When an application has been completed, it will move under the **My Closed Applications** section. Cases here could be in one of the following statuses:

- Approved
- Denied
- Cancelled
- Withdrawn

Refer to the [Status Details](#) section of the manual to see what these statuses mean.

Enroll Page

The Enroll page includes two options:

- Enroll a group
- Enroll a practitioner

Enroll

Enrolling with BCBS-SC is easy. First, tell us what you are trying to do. Are you enrolling a group practice? Are you enrolling a practitioner? Make your selection and we will get some additional information to determine which of our networks apply (or to proceed and register out-of-network).

Enroll a Group

A group practice consists of more than one healthcare practitioner working together under a single organization & has an NPI (type II organization). Start here to submit a group practice enrollment application.

Enroll a Practitioner

A healthcare practitioner is any individual offering healthcare services & with an NPI (type I individual). Every practitioner offers their services through their individual practice or within a group practice. Start here to submit an enrollment application for a practitioner.

A group practice consists of more than one healthcare practitioner working together under a single organization and has an NPI.

A practitioner is an individual offering healthcare services and has an NPI. Practitioners can offer services through their individual practice or within a group practice.

Maintenance Page

The Maintenance page includes options for maintaining a practice and maintaining a group's practitioners.

For **maintaining a practice**, you can:

- Add a network
- Add a satellite location
- Change an address
- Add virtual care
- Submit a name change
- Update an NPI

For **maintaining a group's practitioner**, you can:

- Request to add a practitioner to a location
- Request a new network for a practitioner
- Remove a practitioner from a practice or location

South Carolina

Search...

Home Applications ▾ Enroll Maintenance Support

My Provider Enrollment Portal
Your enrollment essentials, all in one place.

Maintenance

Here you can submit updates and requests to manage your practice and / or providers. Select from the menu below to get started.

Maintain a Practice

Find all you need to maintain a group / healthcare entity's networks, locations, and business information.

Add a network

Request to add a new network to your existing enrollment with BCBS-SC. Expand your services by joining additional networks within the BCBS-SC system.

Add a satellite location

Add a new satellite location to your profile to expand your services.

Change of address

Update your location, billing, pay to or mailing/correspondence address to ensure you receive all correspondence and notifications.

Support Page

Support page will display any support cases that you submitted. You will also have the option to Contact Support to submit a new request. Additionally, when submitting a request, you will see the following types of requests available:

- Login issue.
- Feature request.
- Question.
- Problem.
- Feedback.
- Access request.

South Carolina

Search...

Home Applications ▾ Enroll Maintenance Support

CONTACT SUPPORT

My Support Cases ▾

0 items • Sorted by Case Number • Filtered by All cases - Case Record Type, My Case?

Case Num... ▴ ▾ Contact Name ▾ Subject ▾ Status ▾ Priority ▾ Date/Time ... ▾ Case Owner ... ▾

South Carolina

Search...

Home Applications ▾ Enroll Maintain Support

CONTACT MYPEP SUPPORT
TELL US HOW WE CAN HELP.

TYPE
--None-- ▾

SUBJECT

DESCRIPTION

[Upload File](#)

SUBMIT

Got a technical problem? A suggestion? You've come to the right place.

We want to hear from you.

- Question: We moved some things around - let us know if you have a question. We'll get it answered, and you'll help us improve others' experience in the process.
- Feature request: Got a provider enrollment wish list? (we do, too!) Tell us what would make things easier for you - we'd love to relay the message to our tech teams.
- Login issue: Tell us if you, or anyone on your account, is having an issue logging in and we'll get to the bottom of it.
- Problem: Any other issue related to myPEP's site and navigating, this is the spot for it.
- Feedback: The good, the great, the fantastic! And anything not-so-great - we want to hear that, too, because we are always looking to improve.

Got an application question? Need help or an update?

Leave us a comment!
We see your comments - and leaving them where we know exactly which application, practitioner, or practice you are working on makes it so that we can get you answers even faster.

Leave us a comment on your open cases and we'll get back to you as soon as possible.

Keep in mind that support cases are not linked to a specific application case. Support cases are used for general questions or assistance.

For example, if a credentialed practitioner needs to change their name on file with BlueCross BlueShield of South Carolina, they can submit a support case to include the effective date of the change, along with a copy of their updated medical license.

Support cases go to our provider enrollment team, and you will be notified once a response is provided.

Status Details

The portal includes the following statuses:

- **Submitted** – The application and all required documents have been submitted to BlueCross BlueShield of South Carolina for review. Note: Submitted does not mean completed.
- **Preliminary Review** – The application is in the first review stage to ensure it's a clean application.
- **Awaiting Signature** – The application and applicable contracts have been sent to the provider (and other designated signers) and are awaiting signatures.
- **Signed** – The application and applicable contracts have been signed and returned to BlueCross BlueShield of South Carolina.
- **Secondary Review** – The application has been determined to be a clean application* and progressed to the next review stage of prime source verification.
- **Final Review** – The application has passed prime source verification and reached the final review stage.
- **Approved** – The application is completed and has been approved.
- **Denied** – The application is completed but has been denied.
- **Cancelled** – The application has been cancelled.
- **Withdrawn** – The application has been withdrawn per the provider's request.

*A clean application is one that includes all the required signatures, licenses, certificates, and valid dates.

Completing Clean Applications

Enrolling with BlueCross BlueShield of South Carolina is easy, as well as making maintenance updates for your group or practitioner. You can use the following steps in this guide to assist you with submitting clean applications. You can also visit the **Provider Enrollment** section of www.SouthCarolinaBlues.com to view the available video guides for each application type.

Enroll a Practitioner

1. After logging into My Provider Enrollment Portal, select **Enroll** from the navigation bar.
2. Select **Enroll a Practitioner**.
3. From the Let's Get Started page, select **Next**.
4. Enter group's tax ID and the practitioner's NPI, then select **Next**.
5. If the group is on file, the search results will pull the group. Select the group, then select **Next**.

Alert: If the group is not on file, you must submit a new group application.

6. Enter the specialty for the practitioner, then select **Next**.
7. Choose the networks you wish to join for the new location, then select **Next**.

Note: If you would like to remain out-of-network, check the appropriate box.

8. Review the list of what you should have ready to proceed with filling out the practitioner's information, then select **Next**.
9. Enter all the required practitioner information, then select **Next**.

Alert: Be sure to include the practitioner's email address in the appropriate field. This ensures the application is sent to them during the e-signing process. Also, be mindful that the authorization to bill date should match the practitioner's start date with the practice.

10. Enter all the required professional qualifications, then select **Next**.
11. Enter the practitioner's education and training details, then select **Next**.

Note: If the institution is not listed, select Other and include the details for the institution.

12. Enter the practitioner's employment history, then select **Next**.

Alert: The employment history must cover five years, or 60 months. Any gaps greater than six months requires an explanation.

13. Enter any applicable hospital privileges, then select **Next**. If the practitioner does not have any privileges, select **No**, then select **Next**.

Note: If you select No, be sure to include an explanation of the arrangements for hospital care.

14. Enter the patient population for the provider, then select **Next**.
15. Prepare to upload any applicable licensures and certifications. Select **Next**.
16. Tell us whether the practitioner is board certified. If yes, upload a copy of the certification, then select **Next**.
17. Provide the malpractice insurance details, then select **Next**.

Alert: The malpractice must cover the practitioner's start date with the practice. If the malpractice is set to expire within 60 days, be sure to upload an additional malpractice showing the practitioner is covered.

18. Tell us whether the practitioner holds a DEA license. If so, include the details and upload a copy of the license, then select **Next**. If the practitioner does not have a license, be sure to provide the delegated prescriber's information.
19. Choose the primary location for the practitioner based on the locations we have on file for the group. Select **Add Existing Location**. If you need to create a new primary location, select the appropriate checkbox, then select **Next**.
20. Enter the practice location details, then select **Next**.
21. Review all the information you entered to ensure it is accurate. If changes are needed, select **Previous**. If no changes are needed, select **Next**.
22. Lastly, select **Submit Application**.

Enroll a Group

1. After logging into My Provider Enrollment Portal, select **Enroll** from the navigation bar.
2. Select **Enroll a Group**.
3. Enter the Tax ID and select **Next**.
4. If the group is not on file, the search results will indicate that we did not find an entity based on the tax ID you entered. Select **Next**.

Alert: If the tax ID entered pulls a group that's already on file, you should not proceed with submitting a new group application.

5. Select **Start the Group Application**.
6. Enter the specialty for the group, then select **Next**.
7. Choose the networks you wish to join for the new location, then select **Next**.

Note: If you would like to remain out-of-network, check the appropriate box.

8. Enter the business information, then select **Next**.
9. Enter the location information and contact details, then select **Next**.
10. Choose the answers to the access and communication questions, then select **Next**.
11. Enter the office hours, then select **Next**.

Alert: If the office hours are the same for each day, after you enter the hours for Monday, you can select "Copy times to all open days," and the hours will prepopulate for you.

12. Enter the banking information, then select **Next**.

Alert: If you are not authorized to sign as the fiduciary contact, enter the name and contact details for the person that is authorized to sign.

13. If you have practitioners that work at the practice, select "I will provide practitioner information." If your group type does not have practitioners, select, "Not applicable." Then, select **Next**.

Alert: If the practitioner is not already enrolled, you will need to complete a new practitioner enrollment application.

14. Add any necessary accreditation information, then select **Next**.
15. Review all the information you entered to ensure it is accurate. If changes are needed, select **Previous**. If no changes are needed, select **Next**.
16. Lastly, select **Submit Application**.

Adding a Network to a Practice

1. After logging into My Provider Enrollment Portal select **Maintenance** from the navigation bar.
2. Under the Maintain a Practice header select **Add a network**.
3. Enter the Tax ID and select **Next**.

Alert: If the tax ID entered does not pull a group that's on file, you will be prompted to start a new group application.

4. Select the radio button next to the practice location you wish to add a new network to, then select **Next**.

Note: If the practice location has existing networks, you will be provided with a list of the networks.

5. Select the network effective date, followed by the new networks you wish to add the location to, then select **Next**.
6. You will receive a "thank you for submission" message along with what to expect next. Select **Finish**.

Adding a Satellite Location to a Practice

1. After logging into My Provider Enrollment Portal select **Maintenance** from the navigation bar.
2. Under the Maintain a Practice header select **Add a satellite location**.
3. Enter the Tax ID and select **Next**.

Alert: If the tax ID entered does not pull a group that's on file, you will be prompted to answer some additional questions.

4. Select the practice name, then select **Next**.
5. Enter the specialty for the group, then select **Next**.
6. Choose the networks you wish to join for the new location, then select **Next**.
7. Enter the primary practice details, then select **Next**.
8. Enter the business information, then select **Next**.
9. Review the list of what you should have ready to proceed with the facility details, then select **Next**.
10. Enter the location information, then select **Next**.
11. Enter the office hours, then select **Next**.

Alert: If the office hours are the same for each day, after you enter the hours for Monday, you can select "Copy times to all open days," and the hours will prepopulate for you.

12. Enter the banking information, then select **Next**.

Alert: If the banking information is the same for this new location, select Yes for the appropriate question. If the banking information is different, proceed with completing this section. Also, if you are not authorized to sign as the fiduciary contact, enter the name and contact details for the person that is authorized to sign.

13. Add any necessary accreditation information, then select **Next**.
14. Add the practitioners that will be working at this new location, then select **Next**.

Alert: If the practitioner is not already enrolled, you will need to complete a new practitioner enrollment application.

15. Review all the information you entered to ensure it is accurate. If changes are needed, select **Previous**. If no changes are needed, select **Next**.
16. Lastly, select **Submit Application**.

Changing the Address for a Practice

1. After logging into My Provider Enrollment Portal select **Maintenance** from the navigation bar.
2. Under the Maintain a Practice header select **Change of address**.
3. Enter the Tax ID and select **Next**.
4. If the group is on file, their information will populate. Check the box next to the group's name and select **Next**.

Alert: If the tax ID entered does not pull a group that's on file, you will receive a notice and will be prompted to verify the information. If you believe the tax ID is correct, proceed with completing the form.

5. Enter the effective date for the change along with the group's NPI. Enter the new details for the address you wish to change, then select **Next**.

Note: You can update more than one address, if needed.

6. You will receive a "thank you for submission" message along with what to expect next. Select **Finish**.

Adding Virtual Care to a Practice

1. After logging into My Provider Enrollment Portal select **Maintenance** from the navigation bar.
2. Under the Maintain a Practice header select **Add virtual care**.
3. Enter the Tax ID and select **Next**.

Alert: If the tax ID entered does not pull a group that's on file, you will be notified to verify the information, and if needed, you must start a new group application.

4. Select the group's name, then select **Next**.
5. Answer the virtual care business associate agreement question, then select **Next**.
6. Choose which virtual services you wish to provide, along with the vendor details and attestation responses, then select **Next**.
7. Add the practitioners that will be providing virtual care services at your location, then select **Next**.
8. Review the confirmation page, then select **Next**.

Changing the Name of Practice

1. After logging into My Provider Enrollment Portal select **Maintenance** from the navigation bar.
2. Under the Maintain a Practice header select **Submit a name change**.
3. Choose the type of change you would like to make, then select **Next**.
4. For the **doing business as name change**, choose the effective date of change. Enter the tax ID and NPI for the practice, along with the current and new doing business as name, then select **Confirm**.
5. You will receive a "thank you for submission" message along with what to expect next. Select **Finish**.
6. For the **legal name change**, choose the effective date of change. Enter the tax ID and NPI for the practice, along with the address. Include the current and new legal name. Check the box telling us you are authorized to sign and approve this change OR enter the authorized signer's email address. Lastly, upload one of the appropriate IRS documents for verification, then select **Confirm**.
7. You will receive a "thank you for submission" message along with what to expect next. Select **Finish**.

NPI Provider Notification

1. After logging into My Provider Enrollment Portal select **Maintenance** from the navigation bar.
2. Under the Maintain a Practice header select **Update NPI**.
3. Enter all the required information, upload a copy of your W9, then select **Next**.
4. You will receive a confirmation message. Select **Finish**.

Adding a Practitioner to a Practice or Location

1. After logging into My Provider Enrollment Portal select **Maintenance** from the navigation bar.
2. Under the Maintain a Group's Practitioner header select **Request to add practitioner to practice or location**.
3. On the next page, enter the group's tax identification number, followed by the practitioner's NPI and select **Next**.

Alert: If you receive a notification that the group or practitioner is not found, you may need to complete a new group or practitioner enrollment application.

4. If the group and practitioner are on file, you will be prompted to confirm both. Select the radio button next to the group and the practitioner, then select **Next**.
5. On this page, enter the credentialing contact's email address as well as the practitioner's email address. Also, include the effective date of the request. You will be provided with a list of locations associated with the tax identification number you entered for the group. Select the radio button next to the location you wish to add the practitioner to, then select **Next**.

Note: If there are multiple locations, you can select more than one.

Alert: If you do not see the location you wish to add the practitioner to from the list, select the check box next to "I don't see the location I need in this list." You will be prompted to complete a new satellite location application.

6. You will receive a "thank you for submission" message along with what to expect next. Select **Finish**.

Removing a Practitioner from a Practice or Location

1. After logging into My Provider Enrollment Portal select **Maintenance** from the navigation bar.
2. Under the Maintain a Group's Practitioner header select **Remove a practitioner from practice**.
3. On the next page, enter the group's tax identification number, followed by the practitioner's NPI and select **Next**.

Alert: If you receive a notification that the group or practitioner is not found, you may need to complete a new group or practitioner enrollment application.

4. If the group and practitioner are on file, you will be prompted to confirm both. Select the radio button next to the group and the practitioner, then select **Next**.
5. On this page, enter the credentialing contact's email address. Also, include the effective date of the request. You will be provided with a list of locations associated with the tax identification number you entered for the group. Select the radio button next to the location you wish to remove the practitioner from, then select **Next**.

Note: If there are multiple locations, you can select more than one.

Alert: If you do not see the location you wish to remove the practitioner from in the list, select the check box next to “I don’t see the location I need in this list.” You will be prompted to complete a new satellite location application.

6. You will receive a “thank you for submission” message along with what to expect next. Select **Finish**.

Making Corrections to an Application

If corrections are required, you will receive a notification in the portal. Note: All corrections must be made in the portal. Handwritten or other altered corrections are not accepted and will be returned.

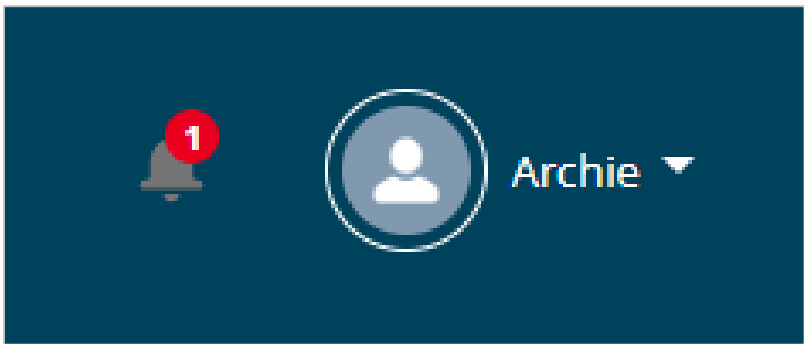

Once you click the notification bell, you will see that there is a case comment available.

Notifications

[Mark all as read](#)

New Case Comment

You have a new Case Comment!

33 minutes ago

Click the **New Case Comment** notice.

Action Required

Review the *Action Items* list and any case comments for additional detail.

Launch Application

Action Items

1 of 1 item

Action Item Name	Issue	Next steps
Signer - Missing	Missing	Re-open application, correct & re-submit.

Review the necessary action items. To begin making the corrections, select **Launch Application**. You will see the “Welcome back” message. Select **Next** to go through the application to make the necessary corrections.

Group Information

Welcome back to the application!

Next

Once all the corrections are made, resubmit the application.

Submit

[Save for later](#)

[Previous](#)

[Submit Application](#)

E-sign Process

To help ensure a smooth and timely enrollment process, please keep the following important points in mind:

1. Enter All Applicable Signers' Email Addresses

Please make sure that all required signers' email addresses are entered in the appropriate fields within the application.

- For example, if the application type requires the practitioner's email address, be sure to enter the practitioner's email in that field. In this scenario, only the practitioner's email will be acceptable.

Accurate email entry ensures each signer receives the correct documents to review and sign. Missing or incorrect emails may cause delays.

2. Pay Attention to Email Notifications

Currently, e-sign emails and reminders will come from the following email addresses:

- **Initial and reminder e-signature emails:** JOSEPH PINEDA via Adobe Acrobat Sign <echosign@echosign.com>
- **Other email communications (i.e., missing items, reminder for missing items, etc.):** noreply@salesforce.com; on behalf of; BCBS MyPEP <noreply.mypep@bcbssc.com>

Do not delete or ignore these emails. They are not spam or phishing attempts. Be sure your practice accepts all incoming emails from the @bcbssc.com domain to ensure you receive the necessary emails.

3. Adobe E-Sign: Set Signature Type to "Type"

When completing the e-sign in Adobe, ensure that the signature type is set to "Type," not "Image."

- During the first signature, please confirm the field shows Type.
- If it shows Image, you will need to switch it to Type before submitting.

Using the "Type" signature option ensures the signature includes the required date and time stamp, which is necessary for the enrollment team and additional reviewers. Signatures submitted using the "Image" option will be returned for correction, potentially delaying processing.

Important Reminders

7-7-7 Rule for Missing Items

If any items are missing, an automated notification will be sent to the provider every seven days (with a max of 21 days) until the requested information is received.

Outreach is made on:

- Day 7 – Initial request
- Day 14 – Second request
- Day 21 – Final request

If the missing items are not received the application will be cancelled, and a new application must be completed. **To avoid this, be sure to submit a complete, clean application the first time to prevent unnecessary delays in getting enrolled into the BlueCross BlueShield of South Carolina networks.**

Medicaid ID Requirements

The Medicaid ID number is needed for any practitioner or group that wishes to participate in the Healthy Blue network. We encourage you to wait until you have the Medicaid ID number before beginning an application for the practitioner or group.

The Medicaid ID must be registered with the South Carolina Department of Health and Human Services (SCDHHS) and **must be assigned to the practitioner or group NPI**, not the tax identification number.

During the review process of an application, if the practitioner or group's Medicaid ID number is not validated or active with SCDHHS, they will not be considered for participation in the Healthy Blue network.

Provider Medical Licenses and Work History

For both the provider's medical licenses and work history, we need five years (60 consecutive months) of data.

You can include any applicable active or inactive medical licenses for any state. However, the provider's current medical license must be for the state in which services will be rendered.

For the provider's work history, if there is a gap of six months or more, a detailed explanation is required for review.

Expiring Documents

The following documents being uploaded with the application must be current and should not expire within 30 days:

- Medical licenses
- Malpractice
- DEA license
- CLIA certification

If the document is going to expire within 30 days of submission, be sure to include a copy of the current document and the new or updated document.

Taxonomy and Languages

The taxonomy selected during the application process must coincide with the practitioner's medical license. For example, a nurse practitioner may specialize in family medicine. However, they should not select family medicine as their taxonomy. Instead, they should select nurse practitioner based on their license.

When completing the enrollment application, be sure to select all applicable languages the practitioner speaks. This information is included in our provider directories and allows our members to select providers that meet their language needs.

In the event of any inconsistency between the information in this handbook and agreement(s) between you and BlueCross BlueShield of South Carolina or BlueChoice HealthPlan, the terms of such agreement(s) shall govern. The information included is general and in no event should be deemed to be a promise or guarantee of payment. We do not assume and hereby disclaim any liability for loss caused by errors or omissions in preparation and editing of this publication.

BlueCross BlueShield of South Carolina and BlueChoice HealthPlan are independent licensees of the Blue Cross and Blue Shield Association.